PIN RECEPTACLES

FOR .015" - .020" DIAMETER PINS (#11 CONTACT) AND .015" - .022" DIAMETER PINS (#21 CONTACT) (SEE SPECIFIC CONTACT RANGE ON PAGE 251)

0548

0548-0-15-XX-21-XX-10-0

Solder mount in .036 min. mounting hole

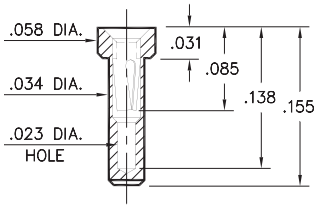

8975

8975-0-15-XX-21-XX-10-0

Solder mount in .036 min. mounting hole

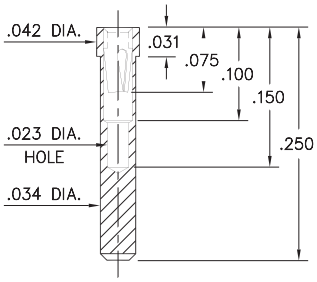

3016

3016-0-15-XX-21-XX-10-0

Solder mount in .036 min. mounting hole

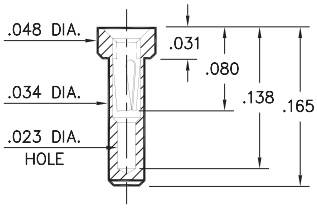

9548

9548-0-15-XX-21-XX-10-0

Solder mount in .036 min. mounting hole

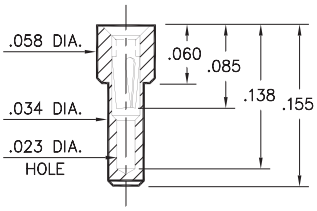

8637

8637-0-15-XX-21-XX-10-0

Solder mount in .037 min. mounting hole

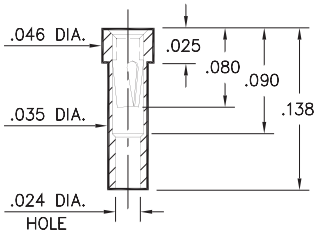

1407

1407-0-15-XX-11-XX-10-0

Solder mount in .040 min. mounting hole

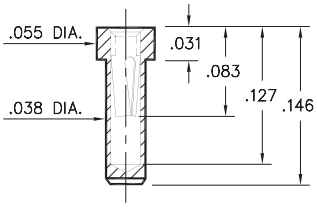

0553/4553/8553

X553-X-15-XX-X1-XX-10-0

Hex press-fit in .041 plated through-hole for Part Numbers 0553-X and 8553-0 ONLY
Hex press-fit in .042 plated through-hole for Part Number 4553-0 ONLY

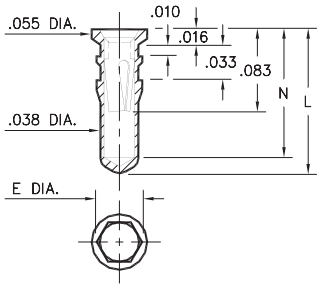

Basic Part Number	Hex Dia. E	Length L	Depth N
0553-1	.044	.140	.124
0553-2	.044	.170	.154
0553-3	.044	.282	.266
4553-0	.045	.170	.154
8553-0	.044	.245	.229

0566

0566-X-15-XX-21-XX-10-0

Solder mount in .039 min. mounting hole

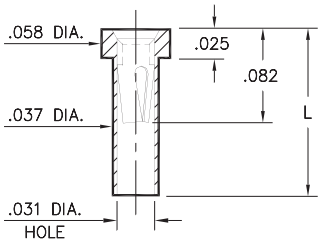

Basic Part Number	Length L
0566-1	.083
0566-2	.138

0442

0442-0-15-XX-11-XX-10-0

Solder mount in .040 min. mounting hole

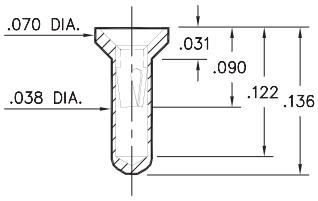

0554

0554-0-15-XX-21-XX-10-0

Solder mount in .040 min. mounting hole

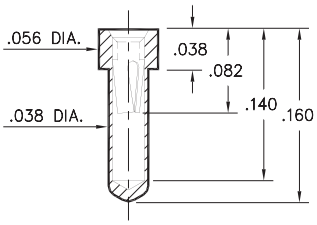

SPECIFICATIONS:

Shell Material: Brass Alloy 360, 1/2 Hard

Contact Material: Beryllium Copper Alloy 172, HT

Dimensions: Inches

Tolerances On: Lengths: ±.005
Diameters: ±.002
Angles: ±2°

RoHS-2 2011/65/EU

ORDER CODE: XXXX - X - 15 - XX - XX - XX - 10 - 0

BASIC PART #

SPECIFY SHELL FINISH:
- **01** 200 μ" TIN/LEAD OVER NICKEL
- ◆ **80** 200 μ" TIN OVER NICKEL (RoHS)
- ◆ **15** 10 μ" GOLD OVER NICKEL (RoHS)

SPECIFY CONTACT FINISH:
- **02** 100 μ" TIN/LEAD OVER NICKEL
- ◆ **84** 100 μ" TIN OVER NICKEL (RoHS)
- ◆ **27** 30 μ" GOLD OVER NICKEL (RoHS)

SELECT CONTACT:
#11 or #21 CONTACT (DATA ON PAGE 251)
(For alternate contact choices, see group A on page 248)